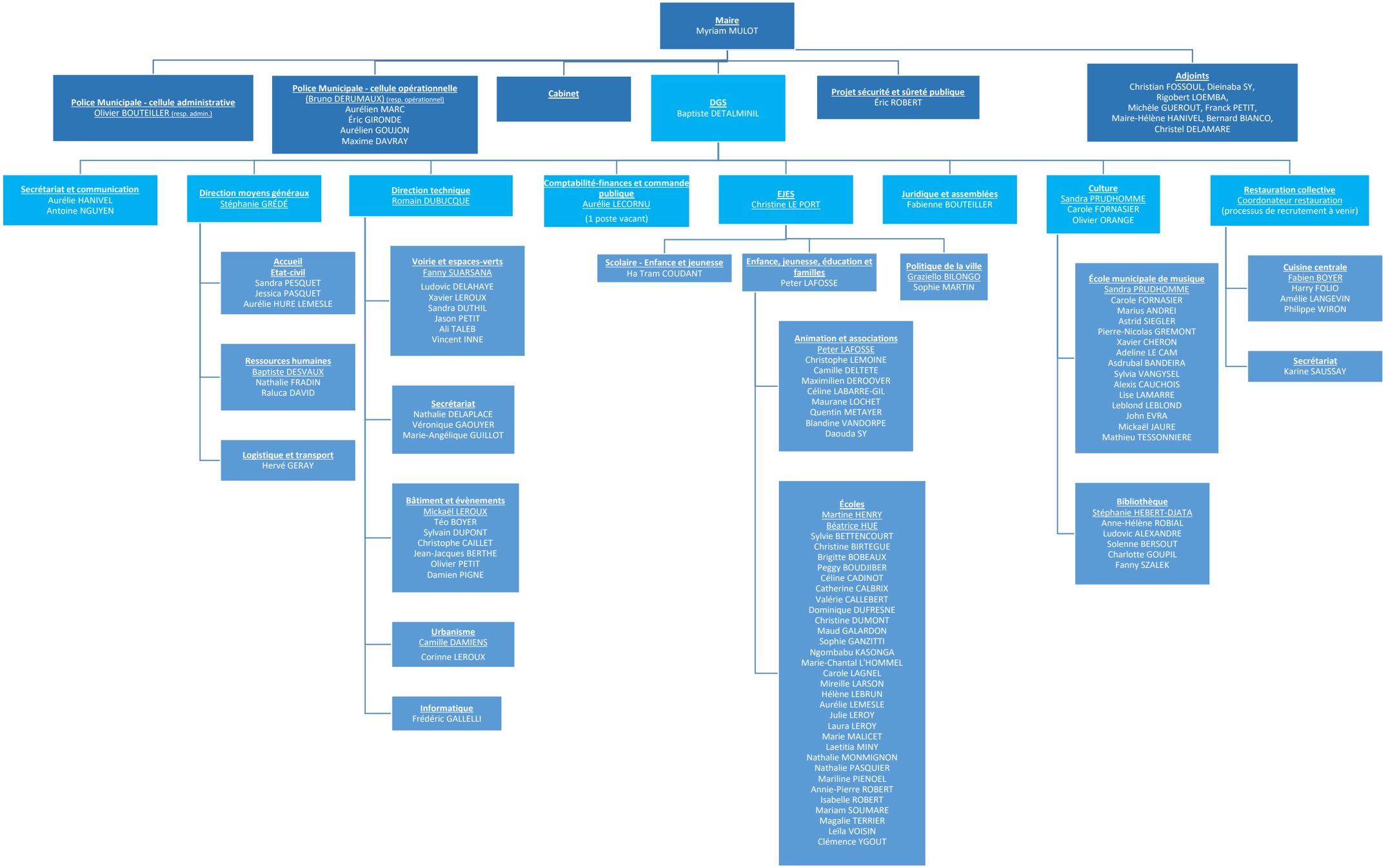Notre-dame de Bondeville
-
Organigramme 2025